Horizon Analytical

Certificate of Analysis

Lot Number: APX-4193082-P
Client Name: APEX Peptides
Identity: apexpepts.com

Received Date: 05/21/2026
Analysis Conducted: 05/16/2026
Searchable via: horizonanalytical.com

Compound:	Semaglutide	CAS:	910463-68-2
Lot:	APX-4193082-P	Formula:	$C_{187}H_{291}N_{45}O_{59}$
Appearance:	White Lyophilized Powder	Mol Weight:	~4114 g/mol

Pubchem CID: 56843331

Qualitative and Quantitative chemical analysis by Ultra High Performance Liquid Chromatography with Mass Spectrometry

	Specification	Result	Scan to Validate:
Compound Test:	Semaglutide	Semaglutide	
Quantity:	5mg	5.05mg	
Purity:	>98%	99.19%	

UPLC

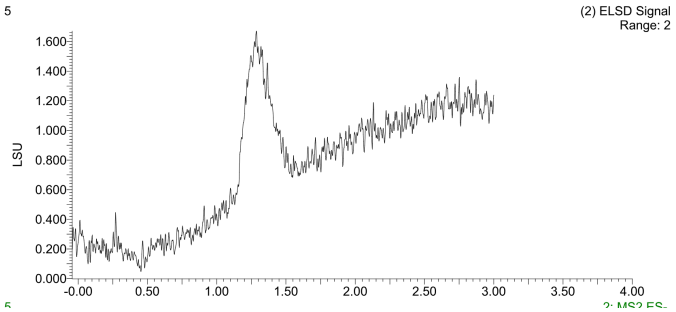

MS

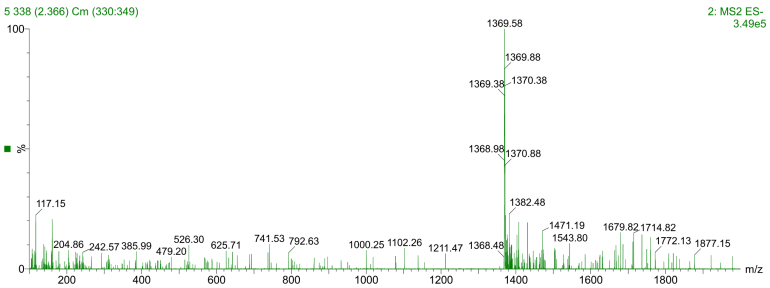

Aleksey Yevtodiyenko PhD
Research and Formulation Chemist

This purity analysis was conducted using UPLC/MS under standard laboratory conditions, following validated analytical protocols to ensure accurate and reliable results. This analysis is intended for informational and research applications.

Contact at: contact@horizonanalytical.com

Proudly Owned and Operated in the USA

Horizon Analytical

Certificate of Analysis

Lot Number: APX-4193082-P
Client Name: APEX Peptides
Identity: apexpepts.com

Received Date: 05/21/2026
Analysis Conducted: 05/16/2026
Searchable via: horizonanalytical.com

Semaglutide (5mg) • Pubchem CID: 56843331
Ultra High Performance Liquid Chromatography (UPLC)

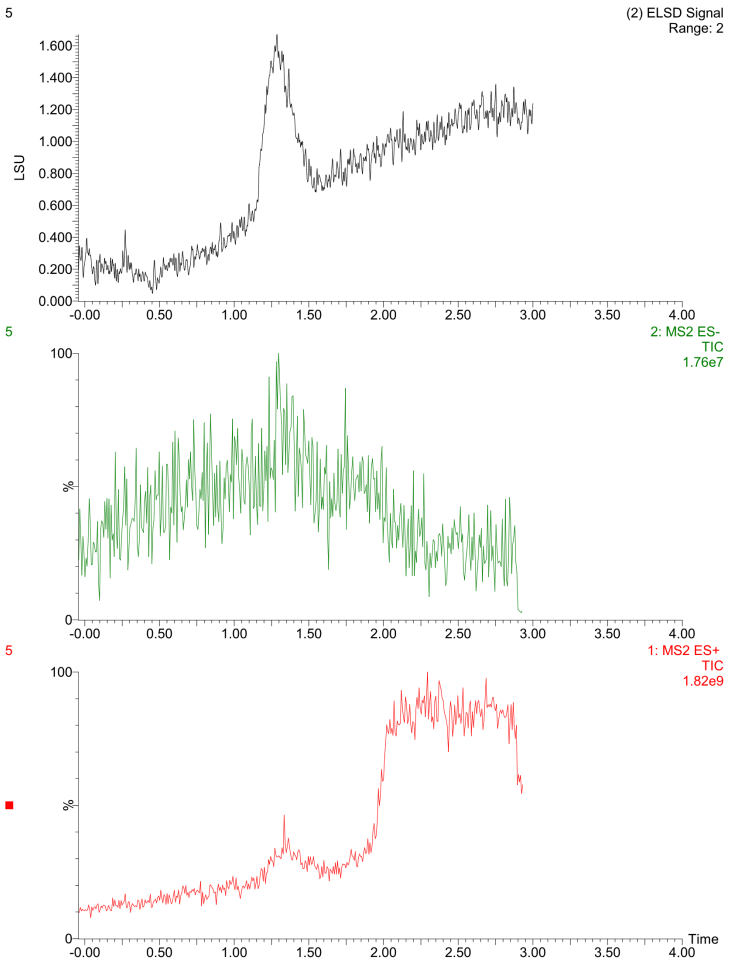
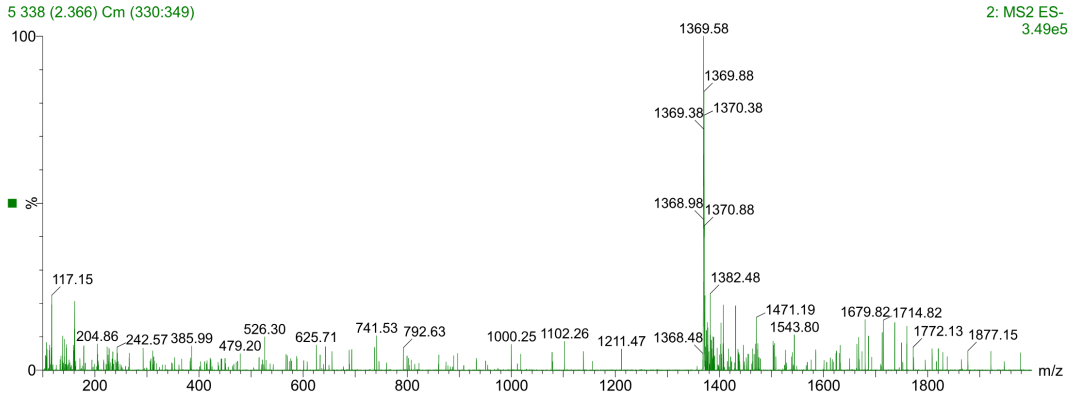
Mass Spectrometry (MS)